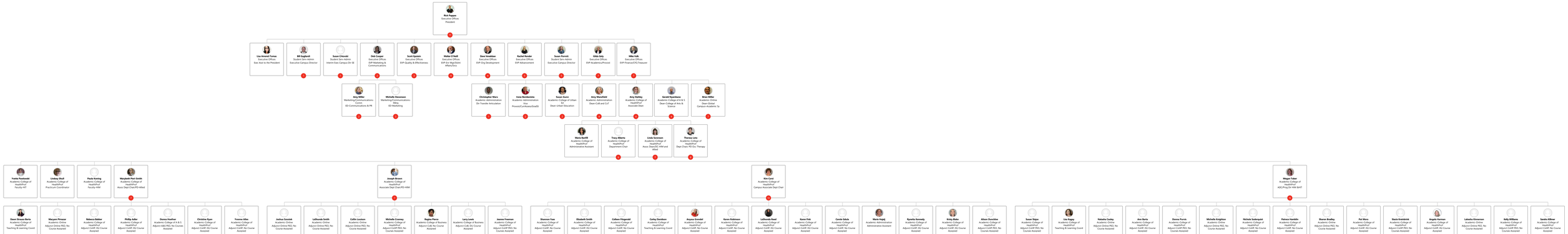davenport
12/1/2021